Booking.com

Booking Confirmation

CONFIRMATION NUMBER: **2551.474.197**
PIN CODE: **7184**

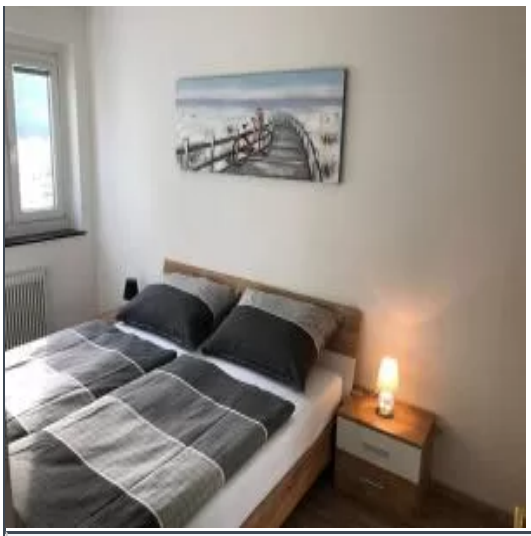

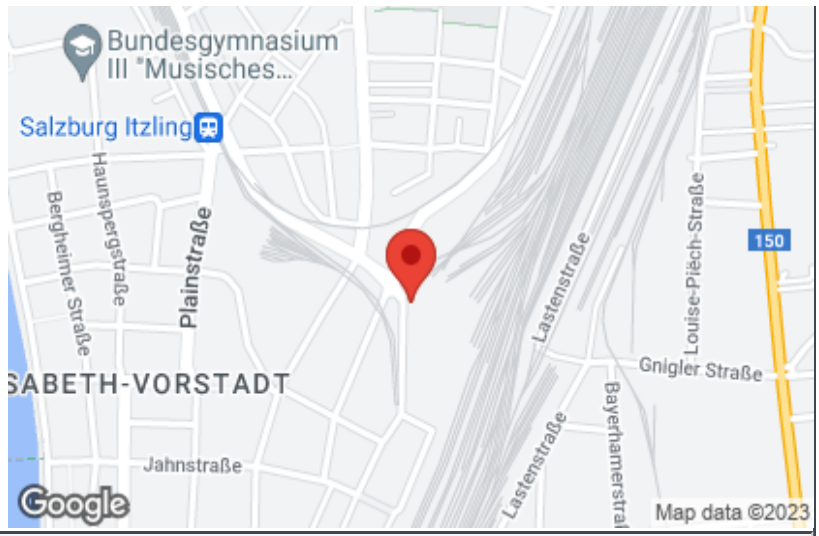

Apartment 4

Address: Fanny-von-Lehnert-Straße, Elisabeth-Vorstadt, 5020 Salzburg, Austria
Phone: +43 664 80907302
GPS Coordinates: N 047° 48.991, E 13° 2.728

CHECK-IN	CHECK-OUT	UNITS / NIGHTS
21	**26**	**1 / 5**
JUNE	**JUNE**	YOUR GROUP
Wednesday	*Monday*	adults
15:00 - 00:00	00:00 - 11:00	

PRICE

1 apartment	S$ 793
10 % VAT	S$ 79
€ 40 Cleaning fee per stay	S$ 58
Price	approx. S$ 930
(for 3 guests)	€ 640
Additional charges	

The price you see below is an approximate that may include fees based on the maximum occupancy. This can include taxes set by local governments or charges set by the property.

Spa tax (S$ 2.54 × 3 guests × 5 nights)	S$ 38
Final Price	approx. S$ 968
(taxes included)	You'll pay 666.25 in EUR.

Additional Info

Note that additional supplements (e.g. an extra bed) aren't added in this total.
If you don't show up or cancel, applicable taxes may still be charged by the property.
Remember to read the **Important info** below – it could contain important details not mentioned here.

Apartment

Guest name: Nathalie Sam Gonzales (3 guests)
Fits 4 people
Meal plan: There is no meal included in the rate for this apartment.

Private Bathroom • Balcony • Mountain view • City view • Free toiletries • Kitchen • Washing machine • Toilet • Sofa • Bathtub or shower • Hardwood or parquet floors • Towels • Linens • Cleaning products • Sitting area • TV • Ironing facilities • Satellite channels • Coffee machine • Tea/Coffee maker • Iron • Heating • Flat-screen TV • Hairdryer • Kitchenware • Electric kettle • Dishwasher • Wardrobe or closet • Oven • Stovetop • Toaster • Dining area • Dining table • Private apartment in building • Clothes rack • Drying rack for clothing • Toilet paper • Sofa bed

Bed Size(s): 1 full bed (131-150 cm wide), 1 sofa bed (Variable size).

Prepayment :
You'll be charged a prepayment of the total price at any time.

Cancellation policy:
Total cost to cancel

Cancellation cost:
from March 26, 2023 12:49 PM [CEST]: € 600
This reservation cannot be canceled free of charge.

Important Information

Apartment Policies

Guest parking

- Public parking is possible on site (reservation is not needed) and charges may apply.
- WiFi is available in all areas and is free of charge.

Special Requests

"Approximate time of arrival: between 13:00 and 14:00
Early check-in required for this booking. Thank you."

You can always view, change or cancel your booking online at:
your.booking.com

For any questions related to the property, you can contact Apartment 4 directly at: +43 664 80907302

Or contact us by phone - we're available 24 hours a day:
Local number: +65 6415 5410
When abroad or from Austria: +44 20 3320 2609

Travel with peace of mind

Find more info about traveling safely in our **safety resource center**

Your safety is our top priority. In case of emergency while on vacation, dial 112 to reach the police, fire department, or emergency medical services. This number works in most European countries and is free of charge.

Find more **local emergency phone numbers** to help give you complete peace of mind during your stay in Austria.

This print version of your confirmation contains the most important information about your booking. It can be used to check in when you arrive at Apartment 4. For further details, please refer to your confirmation email sent to nathaliesamg@hotmail.com.